

Sometimes A Samba

composed & arranged
by Bill Holman

Brite jazz Samba (♩ = 120-126) Repeat til cue

A On Cue

axes

1st Alto
2nd Alto
1st Tenor
2nd Tenor
Baritone

rpts

1st
2nd
3rd
4th

rbs

1st
2nd
3rd
4th

Bass

Drums

Guitar

Piano

mf *mf* *mf* *mf* *mf*

(stagger breaths)

axes

1st Alto
2nd Alto
1st Tenor
2nd Tenor
Baritone

rpts

1st
2nd
3rd
4th

rbs

1st
2nd
3rd
4th

Bass

Drums

B

xes
1st Alto
2nd Alto
1st Tenor
2nd Tenor
Baritone

pts
1st
2nd
3rd
4th

bs
1st
2nd
3rd
4th

Bass
Drums
Guitar
Piano

xes
1st Alto
2nd Alto
1st Tenor
2nd Tenor
Baritone

pts
1st
2nd
3rd
4th

bs
1st
2nd
3rd
4th

Bass
Drums
Piano

Time (samba)
(Fill)
Comp

Saxes

1st Alto
2nd Alto
1st Tenor
2nd Tenor
Baritone

Trpts

1st
2nd
3rd
4th

Trbs

1st
2nd
3rd
4th

Bass

Drums

Guitar

Piano

C Swing feel

Saxes

1st Alto
2nd Alto
1st Tenor
2nd Tenor
Baritone

Trpts

1st
2nd
3rd
4th

Trbs

1st
2nd
3rd
4th

Bass

Drums

D

1st Alto
2nd Alto
1st Tenor
2nd Tenor
Baritone

pts
1st
2nd
3rd
4th

bs
1st
2nd
3rd
4th

Bass
Drums
Guitar
Piano

F (walk) Gb¹³ FMA⁷ D+7(b9) Db Db

Gb¹³(b9) Gb¹³(b9) FMA⁷ Gb¹³ FMA⁷ D+7(b9) DbMA⁷ DbMA⁷

E

1st Alto
2nd Alto
1st Tenor
2nd Tenor
Baritone

axes
1st
2nd
3rd
4th

Trpts
1st
2nd
3rd
4th

Trbs
1st
2nd
3rd
4th

Bass
Drums

Bb/C Bb/C Db Db Db Bb/C Db Db Bb/C

1st Alto
2nd Alto
axes
1st Tenor
2nd Tenor
Baritone
1st
rpts
2nd
3rd
4th
1st
rbs
2nd
3rd
4th
Bass
Drums
Guitar
Piano

This system of the musical score includes parts for five vocalists (1st and 2nd Alto, Tenor, and Baritone), four trumpets (1st-4th), four trombones (1st-4th), Bass, Drums, Guitar, and Piano. The vocal parts feature melodic lines with dynamics such as *dim.* and *mp*. The instrumental parts include complex rhythmic patterns and chordal accompaniment. Chord symbols for Bass and Guitar include $BbM7$, $BbM7$, Ab , $GMI7$, $GMI7$, $GMI7$, F , and $EMI7(b9)$. The score is written in a standard musical notation with various clefs and time signatures.

1st Alto
2nd Alto
axes
1st Tenor
2nd Tenor
Baritone
1st
rpts
2nd
3rd
4th
1st
rbs
2nd
3rd
4th
Bass
Drums

[F] Samba

1st Alto
2nd Alto
1st Tenor
2nd Tenor
Baritone

1st
2nd
3rd
4th

1st
2nd
3rd
4th

Bass

Drums

Guitar

Plano

es

pts

bs

SOLO

Bva

Nb MA¹

A MI¹ (bs)

mf

f

musical score for vocal and instrumental parts

1st Alto
2nd Alto
1st Tenor
2nd Tenor
Baritone

1st
2nd
3rd
4th

1st
2nd
3rd
4th

Bass

Drums

axes

rpts

trbs

mf

f

cresc.

mf

f

mf

mf

musical score for vocal and instrumental parts

G

1st Alto

2nd Alto

1st Tenor

2nd Tenor

Baritone

1st

2nd

3rd

4th

1st

2nd

3rd

4th

Bass

Drums

Guitar

Piano

1st Alto

2nd Alto

1st Tenor

2nd Tenor

Baritone

1st

2nd

3rd

4th

1st

2nd

3rd

4th

Bass

Drums

es

1st Alto

2nd Alto

1st Tenor

2nd Tenor

Baritone

pts

1st

2nd

3rd

4th

bs

1st

2nd

3rd

4th

Bass

Drums

Guitar

Piano

Cresc.

ff

f

mf

mf

mf

mf

BNA⁷ D/E

AmA⁷ C/D C/D

AbMA⁷(#4)

AbMA⁷(#4)

AbMA⁷(#4)

H

es

1st Alto

2nd Alto

1st Tenor

2nd Tenor

Baritone

pts

1st

2nd

3rd

4th

rbs

1st

2nd

3rd

4th

Bass

Drums

Play 4 times

I opt-open I to M for more solos

Play 7 times

J

Solo

A

BMA⁷

C#M⁷(#4)

F#7(#9)

Bb

BMA⁷(#4)

E7(#9)

AbMA⁷

1st Alto
2nd Alto
1st Tenor
2nd Tenor
Baritone

pts
1st (solo) Bb
2nd Bb
3rd
4th

bs
1st
2nd
3rd
4th

Bass AbMA7 AbMA7 AMI7(b5) Bbm7 Bm7/Eb Bm7 Bm7/E Cm7 Cm7/F C#m7 C#m7/F#

Drums

Guitar AbMA7 AbMA7 AMI7(b5) Bbm7 Bm7/Eb Bm7 Bm7/E Cm7 Cm7/F C#m7 C#m7/F# C#m7/F# F#15(b9)

Piano

[K] Swing

1st Alto
2nd Alto
1st Tenor
2nd Tenor
Baritone

pts
1st (solo) Ab15(b9)
2nd G Ab7 G E7(b9) AMI7 AMI7 D7(sus)

bs
1st
2nd
3rd
4th

Bass (walk) F Gb13 F D7(b9) Gm7 Gm7 C7(sus)

Drums

1

1st Alto

2nd Alto

1st Tenor

2nd Tenor

Baritone

1st (Solo) $A\flat^7$ G $A\flat^7$ G $E^7(\#9)$ $E\flat$ $E\flat$ Cm^7

2nd

3rd

4th

1st *mp* *cresc.*

2nd *mp* *cresc.*

3rd *mp* *cresc.*

4th *mp* *cresc.*

Bass $G\flat^7$ FMA^7 $G\flat^7$ FMA^7 $D^7(\#9)$ $D\flat MA^7$ D^7/C $B\flat Mi^7$

Drums

Guitar $G\flat^7$ FMA^7 $G\flat^7$ FMA^7 $D^7(\#9)$ $D\flat MA^7$ D^7/C $B\flat Mi^7$

Piano

1st Alto

2nd Alto

1st Tenor

2nd Tenor

Baritone

1st (Solo) Cm^7 $A Mi^7$ $A Mi^7$ $F\sharp Mi^7(\flat 5)$ $A Mi$ $B\flat MA^7(\#11)$ $B\flat MA^7(\#11)$ $B\flat MA^7(\#11)$

2nd

3rd

4th

1st *f* *dim.*

2nd *f* *dim.*

3rd *f* *dim.*

4th *f* *dim.*

Bass $B\flat Mi^7$ $B\flat Mi^7/A\flat$ $G Mi^7$ $G Mi^7$ $G Mi^7/F$ $E Mi^7(\flat 5)$ $G Mi^7/A$ $A\flat MA^7(\#11)$ $A\flat MA^7(\#11)$ $A\flat MA^7(\#11)$

Drums

(Grad. into two feel)

M Samba

1st Alto

2nd Alto

1st Tenor

2nd Tenor

Baritone

1st

2nd

3rd

4th

1st

2nd

3rd

4th

Bass

Drums

Guitar

Piano

Ab MA7(911) End solo

Ab MA7(911)

GMA7

Ami7

Ami7/D

GMA7

Ami7

Ami7/D

GMA7

Ami7

Ami7/D

GMA7

1st Alto

2nd Alto

1st Tenor

2nd Tenor

Baritone

1st

2nd

3rd

4th

1st

2nd

3rd

4th

Bass

Drums

Bb MA7(911)

Saxes

1st Alto *mp* *grad. cresc.* *mp*

2nd Alto *mp* *grad. cresc.* *mp*

1st Tenor *mp* *grad. cresc.*

2nd Tenor *mp* *grad. cresc.*

Baritone *mp* *grad. cresc.*

Trpts

1st *mp*

2nd

3rd

4th *mp*

Trbns

1st *mp* *grad. cresc.* *mf*

2nd *mp* *grad. cresc.* *mf*

3rd *mp* *grad. cresc.* *mf*

4th *mp* *grad. cresc.* *mf*

Bass *E7(♯9)* *mp* *grad. cresc.* *mf*

Drums *(Float)* *mp* *grad. cresc.* *mf*

Guitar *E7(♯9)* *mp* *grad. cresc.* *mf*

Piano *mp* *grad. cresc.* *mf*

AbMA7 *AbMA7* *AbMA7* *Bbm7/Ab* *Bbm7/Ab* *AbMA7* *AbMA7* *Bbm7/Ab*

Saxes

1st Alto *cresc.* *mf*

2nd Alto *cresc.* *mf*

1st Tenor *mf* *cresc.*

2nd Tenor *mf* *cresc.*

Baritone *f* *cresc.*

Trpts

1st *mp* *cresc.*

2nd *mp* *cresc.*

3rd *mp* *cresc.*

4th *mp* *cresc.*

Trbns

1st *f*

2nd *f*

3rd *f*

4th *f*

Bass *f*

Drums *(Tima)*

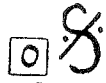

1st Alto

2nd Alto

1st Tenor

2nd Tenor

Baritone

1st

2nd

3rd

4th

1st

2nd

3rd

4th

Bass

Drums

Guitar

Piano

es

pts

bs

GMA⁷ (Ad lib) Ami⁷ Ami⁷/_D GMA⁷ Ami⁷ Ami⁷/_D GMA⁷ Ami⁷ Ami⁷/_D

F#7(b9) F#7(b9) GMA⁷ Ami⁷ Ami⁷/_D GMA⁷ Ami⁷ Ami⁷/_D GMA⁷ Ami⁷ Ami⁷/_D

1st Alto

2nd Alto

1st Tenor

2nd Tenor

Baritone

1st

2nd

3rd

4th

1st

2nd

3rd

4th

Bass

Drums

GMA⁷ (Ad lib) Ami⁷ Ami⁷/_D GMA⁷ Ami⁷ Ami⁷/_D GMA⁷ Ami⁷ Ami⁷/_D GMA⁷ Ami⁷ Ami⁷/_D

1st Alto

2nd Alto

1st Tenor

2nd Tenor

Baritone

Saxes

1st

2nd

3rd

4th

Trpts

1st

2nd

3rd

4th

Trbs

Bass

Drums

Guitar

Piano

Bm7(b5) (Ad lib) *E7(b5)* *E7(b5) (As is)*

Bm7(b5) *E7(b5)* *E7(b5)* *E7(#9)* *F7(#9)* *E7(#9)*

Solo

p

1st Alto

2nd Alto

1st Tenor

2nd Tenor

Baritone

Saxes

1st

2nd

3rd

4th

Trpts

1st

2nd

3rd

4th

Trbs

Bass

Drums

Solo

Q

D.S. al \oplus
(\otimes)

1st Alto
2nd Alto
1st Tenor
2nd Tenor
Baritone
1st
2nd
3rd
4th
1st
2nd
3rd
4th
Bass
Drums
Guitar
Piano

CODA

1st Alto
2nd Alto
1st Tenor
2nd Tenor
Baritone
1st
2nd
3rd
4th
1st
2nd
3rd
4th
Bass
Drums

R

1st Alto
2nd Alto
1st Tenor
2nd Tenor
Baritone
1st
2nd
3rd
4th
1st
2nd
3rd
4th
Bass
Drums
Guitar
Piano

This system of the musical score includes parts for Saxophones (1st Alto, 2nd Alto, 1st Tenor, 2nd Tenor, Baritone), Trumpets (1st, 2nd, 3rd, 4th), Trombones (1st, 2nd, 3rd, 4th), Bass, Drums, Guitar, and Piano. The saxophone parts feature dynamics such as *pp* and *f*. The piano part includes a *+ Gtr.* marking. The system concludes with a double bar line and decorative slashes.

1st Alto
2nd Alto
1st Tenor
2nd Tenor
Baritone
1st
2nd
3rd
4th
1st
2nd
3rd
4th
Bass
Drums

This system continues the musical score with parts for Saxophones, Trumpets, Trombones, Bass, and Drums. The saxophone parts are marked with *cresc.* and *ff*. The drums part includes a *cresc.* marking. The system concludes with a double bar line and decorative slashes.

Sometimes A Samba

1ST Eb ALTO SAX

composed & arranged
by Bill Holman

BRIGHT JAZZ SAMBA

REPEAT TILL CUE
LAST TIME → **A** ON CUE

3

B

C SWING FREE

D

E

1ST ALTO SAX - 2.

SOMETIMES A SAMBA

dim.

mp

cresc.

3

F SAMBA

mf

cresc.

G

cresc.

H

PLAY 4x's

2

I PLAY 7x's

2

2

1st Alto Sax-3

SOMETIMES A SAMBA

(J) *mp*

(K) *mf* *f* *SWING*

10 (L) 12

(M) *f*

(N) *mp* *SOFT - GRADUALLY CRESC.* *mp* *Dim.*

CRESC. *mf* *CRESC.*

1ST ALTO SAX - 4

SOMETIMES A SAMBA

Sometimes A Samba

2ND E^b ALTO SAX

composed & arranged
by Bill Holman

BRIGHT JAZZ SAMBA

4 REPEAT 'TIL CUE (A) ON CUE

16

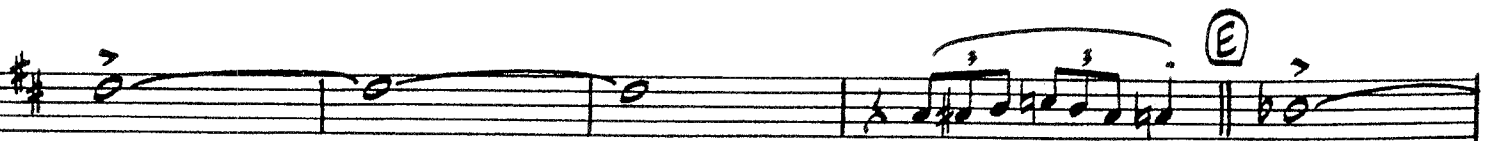
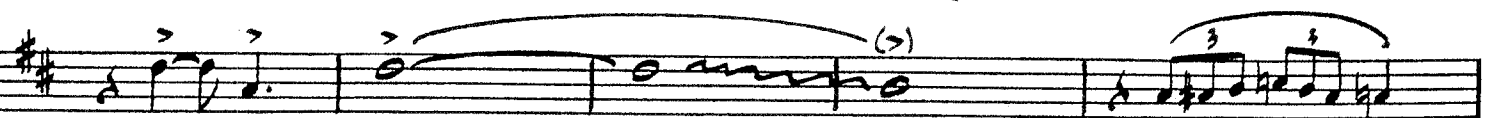
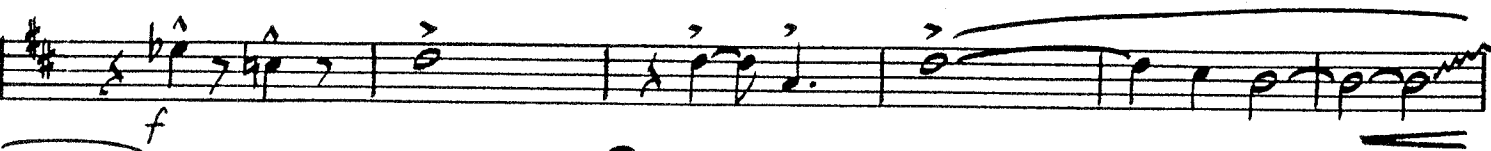
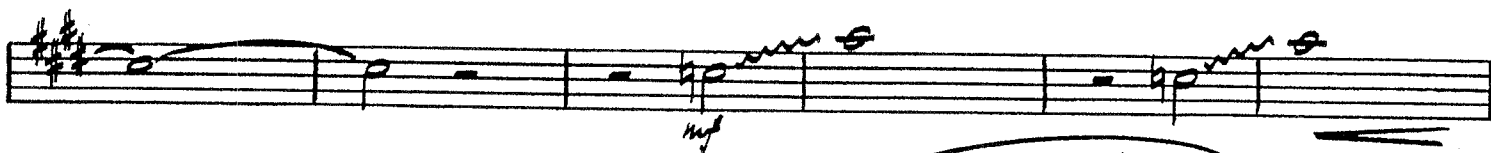
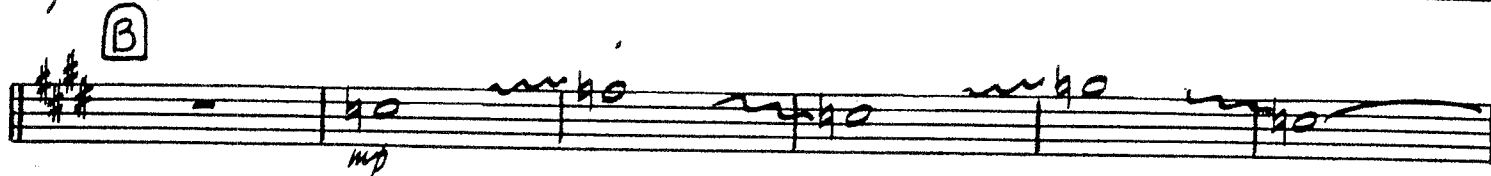

5

2ND ALTO SAX - 2

SOMETIMES

2ND ALTO SAX-3

SOMETIMES

L

12

M

SAMBA

P

6

Sometimes A Samba

1ST B^b TENOR SAX

composed & arranged
by Bill Holman

BRIGHT JAZZ SAMBA

REPEAT 'TIL CUE
LAST TIME

ON CUE

3

A

B

C SWING FEEL

D

E

1st TENOR - 2

SOMETIMES

F SAMBA

1ST TENOR - 3

SOMETIMES

mp

mf

(K) SWING

10

(L)

12

(M)

f

(N)

mp

SOFT - GRADUALLY CRESC.

6

Dim.

mf

CRESC.

ff

(O)

1ST TENOR - 4

SOMETIMES

Sometimes A Samba

2ND B^b TENOR SAX

composed & arranged
by Bill Holman

BRIGHT JAZZ SAMBA

3

REPEAT 'TIL CUE
LAST TIME

ON CUE

C SWING FEEL

2ND TENOR - 2

SOMETIMES

F SAMBA

2ND TENOR - 3

SOMETIMES

J

K

SWING

10

L

12

M

SAMBA

Dim.

N

7

2ND TENOR - 4

SOMETIMES

Sometimes A Samba

E^b BARITONE SAX

BRIGHT JAZZ SAMBA

composed & arranged
by Bill Holman

REPEAT 'TIL CUE (A) ON CUE

4

2

mf

Sub. mp

f

CRESC.

SWING

f

f

BARI SAX-2

SOMETIMES

Ⓟ BARI SAX - 4

SOMETIMES

6

2

2

D.S. (Ⓞ) al ⊕

⊕ CODA

3

3

CRISC.

f

Sometimes A Samba

1st B^b TRUMPET

composed & arranged
by Bill Holman

BRIGHT JAZZ SAMBA

REPEAT 'TIL CUE

ON CUE

STAGGER BREATHS

(A) (2nd) mf

PLAY (B) N.V. SUB. mf

2

3

(C) D

(UNIS)

1ST TRUMPET - 2

SOMETIMES

1ST TRUMPET - 3

SOMETIMES

(I) PLAY 7 TIMES

2 2

(J) 0 (K) SWING

10 (L) 12

(M) SAMBA UNIS

ENS.

(N) 5 mp

(UNIS) mp cresc.

(ENS) ff

1ST TRUMPET-4

SOMETIMES

CODA

Sometimes A Samba

2ND B^b TRUMPET

composed & arranged
by Bill Holman

BRIGHT JAZZ SAMBA

REPEAT 'TIL CUE **A** ON CUE

STAGGER BREATHS

4 REPEAT 'TIL CUE **A** ON CUE STAGGER BREATHS

B N.V. f SUB. MP

f mf f CRESL.

C SWING FEEL f 3

f **D**

2ND TRUMPET-2

SOMETIMES

(E)

Dim.

(F) SAMBA

(G)

(H)

PLAY 4x's 2

2ND TRUMPET- 3

SOMETIMES

PLAY 7 TIMES

(I) Solo A Bmi7 C#mi7(b9) F#7(b9) J Bb

Bb Bmi7(b9) Cmi7 C#mi7 Dmi7 Ebmi7

Ab13(b9) (K) SWING G Ab7 G E7(b9)

Ami7 D7(b9) Ab7 G Ab7

G E7(b9) (L) Eb Cmi7

Ami7 F#mi7(b9) Ami Bbmi7(b9)

END SOLO (M) SAMBA 16

(N) 7 mp cresc.

ff

(O) (S)

2ND TRUMPET - 4

SOMETIMES

3RD TRUMPET

SOMETIMES A SAMBA

BRITE JAZZ SAMBA (♩=120-126)

(STAGGER BREATHS)

4 (A)

mf

(B)

sub. mp (NO VIB)

mf

mf

CRASC

SWING & FEEL

ff

(D)

ff

(E)

Dim

p

ff

(F) SAMBÁ

mf

3RD TRUMPET
2ND PAGE

SOMETIMES A SAMBA

- Staff 4:** Continues the melodic line.
- Staff 8:** Continues the melodic line.
- Staff 9:** Continues the melodic line.

3RD TRUMPET
3RD PAGE

SOMETIMES A SAMBA.

CODA

Five empty musical staves provided for additional notation or practice.

Sometimes A Samba

4TH B^b TRUMPET

composed & arranged
by Bill Holman

BRIGHT JAZZ SAMBA

REPEAT 'TIL CUE

ON CUE

STAGGER BREATHS

4TH TRUMPET - 2

SOMETIMES

(E) OPT SUB

Dim.

Loco

p

2

(F) SAMBA

mf

cresc.

2

(G)

mf

(H)

PLAY 4 TIMES 2

4TH TRUMPET - 3

SOMETIMES

(I) PLAY 7 TIMES 2 pa que 2

(J) 8 b> ^ b> ^ (K) SWING p

10 (L) 12

(M) SAMBA

(N) 5

mp CRESC.

ff

4TH TRUMPET-4

SOMETIMES

An empty musical staff.

Sometimes A Samba

1ST TROMBONE

BRIGHT JAZZ SAMBA

composed & arranged
by Bill Holman

REPEAT 'TIL CUE (A) ON CUE 14

1ST TROMBONE - 2

SOMETIMES

- Staff 2:** Includes a circled "3", a circled "F", and the tempo marking "SAMBA". Dynamics include *mf* and *f*.
- Staff 3:** Dynamics include *f* and *mf*. A "CRES." marking is present.
- Staff 4:** Includes a circled "G" and a circled "H". Dynamics include *f*.
- Staff 5:** Includes the number "12" and a circled "H". Dynamics include *f*.
- Staff 6:** Includes the instruction "PLAY 4 TIMES" and the number "2".
- Staff 7:** Includes the instruction "PLAY 7 TIMES" and the number "2".
- Staff 8:** Includes a circled "K", a circled "L", and the tempo marking "SWING". Dynamics include *f* and *mp*. A "CRES." marking is present.
- Staff 9:** Dynamics include *f* and "DIM.".
- Staff 10:** Includes a circled "M" and the tempo marking "SAMBA". Dynamics include *f* and *p*. The number "2" is written at the end.

1ST TROMBONE - 3

SOMETIMES

1ST TROMBONE - 4

SOMETIMES

2

(SAXES) DS (©) al ⊕

X Y Z

ff

cresc.

Sometimes A Samba

2ND TROMBONE

BRIGHT JAZZ SAMBA

REPEAT 'TIL CUE

ON CUE

composed & arranged
by Bill Holman

4 **A** 2

B N.V.

D

E

2ND TROMBONE - 2

SOMETIMES

Annotations and markings include:

- dim. (diminuendo)
- cresc. (crescendo)
- mf (mezzo-forte)
- f (forte)
- accents (>)
- slurs
- Rehearsal Mark H: H
- Rehearsal Mark I: I PLAY 7 TIMES
- Rehearsal Mark J: J
- Rehearsal Mark K: K SWING
- Tempo/Style: SOMETIME, SWING
- Rehearsal Mark 3: 3
- Rehearsal Mark F: F SAMBA
- Rehearsal Mark G: G
- Rehearsal Mark B: B
- Rehearsal Mark 9: 9

2nd TROMBONE - 3

SOMETIMES

2ND TROMBONE - 4

SOMETIMES A SAMBA

Five empty musical staves, each consisting of five horizontal lines, provided for additional notation or rehearsal.

Sometimes A Samba

3RD TROMBONE

BRIGHT JAZZ SAMBA

composed & arranged
by Bill Holman

REPEAT 'TIL CUE ON CUE 2

4

A

2

3RD TROMBONE - 2

SOMETIMES

dim.

fp

CRESC.

#

3

F

SAMBA

f

CRESC.

G

f

mf

f

PLAY 4 TIMES

2

I

PLAY 7 TIMES

2

2

J

8

SWING

9

3RD TROMBONE - 3

SOMETIMES

3RD TROMBONE - 4

P

SOMETIMES

Q

D.S. (⊙) al ϕ

(SAXES)

⊙ CODA

R

mf

f

ff

CRSIC.

NOTICE: The law provides penalties for any unauthorized copying or reproduction of any copyrighted musical work.

Sometimes A Samba

4TH TROMBONE (BASS)

BRIGHT JAZZ SAMBA

REPEAT 'TIL CUE ON CUE

composed & arranged
by Bill Holman

4

(A) 2

mf

(B) N.Y.
SUB. mp

mf *f* *mf*

CRES.

(C) SWING FEEL *f*

(D) 2

(E)

4TH TROMBONE - 2

SOMETIMES

F SAMBA

G

H

I PLAY 7 TIMES

J

K SWING

4TH TROMBONE - 3

SOMETIMES

4TH TROMBONE - 4

SOMETIMES

Sometimes A Samba

GUITAR

composed & arranged
by Bill Holman

BRIGHT JAZZ SAMBA REPEAT 'TIL CUE (A) ON CUE (SXS)

4 16

(B) A^bMA7 B^bmi7/A^b A^bMA7

B^bmi7/A^b A^bMA7 $A^bmi7(b5)$ 2

B^bmi9 B^bmi9/E^b B^bmi9/E B^bmi9 $Cmi9$ $Cmi9/F$ $C^#mi9$ $C^#mi9/A^#$ $C^#mi9/A^#$

$F^{\#}13(b9)$ $F^{\#}13(b9)$ (C) SWING FEEL $FMA7$ G^b13 $FMA7$

$D^{\#}7(b9)$ $Gmi9$ $C^{\#}9(b5)$ $G^b13(b9)$

(D) $FMA7$ G^b13 $FMA7$ $D^{\#}7(b9)$ D^bMA7

B^b/C D^bMA7 B^b/C

(E) D^bMA7 D^b/C B^bmi7 B^bmi7/A^b $Gmi7$ $Gmi7/F$ E^bmi

$E^bmi7(b5)$ 9 Gmi/A 7

(F) SAMBA A^bMA7 $A^bmi7(b5)$ 2 B^bmi9 B^bmi9/E^b B^bmi9/E B^bmi9

GUITAR - 2

SOMETIMES

Chord progression: Cmaj9 Cmaj9/F Cmaj9 Cmaj9/F#

Chord progression: F#13(b9) G 16 ff H Bbmaj7 D/E Amaj7 C/D

Chord progression: Abmaj7(#11) Abmaj7(#11) PLAY 4 TIMES 2

Chord progression: I PLAY 7 TIMES (TPT. SOLO) Gmaj7 Amaj7 Amaj7/D Bbmaj7(b9) E7(#9) D Abmaj7

Chord progression: Abmaj7 Amaj7(b5) Bbmaj7 Bbmaj7/eb Bbmaj7 Bbmaj7/e Cmaj7 Cmaj7/F Cmaj7 Cmaj7/F#

Chord progression: Cmaj7/F# F#13(b9) F#13(b9) K SWING F Gb13 F D7(#9)

Chord progression: Gmaj7 C7sus Gb7 Fmaj7 Gb7

Chord progression: Fmaj7 D7(#9) L Dbmaj7 Dbmaj7/C Bbmaj7 Bbmaj7/ab

Chord progression: Gmaj7 Gmaj7/F Emaj7(b5) Gmaj7 Abmaj7(#11)

Chord progression: Abmaj7(#11) M SAMBA Gmaj7 Amaj7 Amaj7/D 2

Chord progression: Gmaj7 Amaj7 Amaj7/D 2 2

Chord progression: Gmaj7 Amaj7 Amaj7/D Gmaj7 Amaj7 Amaj7/D Bbmaj7(b9) E7(#9)

guitar - 3

SOMETIMES

(N) Abmaj7 Bbm7/Ab Abmaj7

mp grad. cresc.

Bbm7/Ab Abmaj7 Am7(b9) Bbm7 Bbm7/Eb Bbm7 Bbm7/E

Cmaj7 Cmaj7/F C#maj7 C#maj7/F# C#mi7 F#7(b9)

ff

(O) (S) Gmaj7 Am7 Am7/D 2 2

Gmaj7 Am7 Am7/D 2 2

Gmaj7 Am7 Am7/D Bbm7(b9) E7(b9) (S) E7(#11) F7(#11) E7(#11)

(P) 7 (Q) 4 F#7(#11)

2 Eb7(#11) DS(Q) at (S)

(S) CODA E7(b9) E7(#11) F7(#11) E7(#11) Bbm7 D/E Amaj7 C/D Abmaj7(#11)

Abmaj7(#11) Abmaj7(#11) 2 (R) 3

Sometimes A Samba

PIANO

BRIGHT JAZZ SAMBA

composed & arranged
by Bill Holman

REPEAT 'TIL CUE

A ON CUE (SXS)

B

AbMA7

Bbm7/Ab

AbMA7

SAMBA

Chord progression for the first system, consisting of three staves. The first staff shows chords: F, AbMA7, Am7(b9), AbMA7, Am7(b9), Bbm9, Bbm9/Eb. The second staff shows chords: Bbm9/E, Bbm9, Cm9, Cm9/F, C#m9, C#m9/F#, C#m9/F#. The third staff shows dynamics: mf, mf, mf, mf, mf, f.

PIANO-4

SOMETIMES

Am7 C#
 AbMA7(#11)
 AbMA7(#11)

PLAY 4 TIMES
 (TPT. SOLO)
 PLAY 7 TIMES

mf
 GMA7
 Amin Amin/D

Bmin7(b5) E7(#9) J AbMA7

Amin(b5) Bmin7 Bmin7/Eb Bmin7 Bmin7/E Cmin7 Cmin7/F C#min7 C#min7/F#

C#min7/F# F#13(b9) K SWING F Gb13 F

ff

D7(#9) Gmin7 C7(b9) Gb7

FMA7 Gb7 FMA7 D7(#9) L DbMA7

DbMA7/C Bbmin7 Bbmin7/Ab Gmin7 Gmin7/F

Emin7(b5) Gmin7/A AbMA7(#11)

AbMA7(#11) M SAMBA dim. Amin Amin/D 2 2

f

GMA7 Amin Amin/D 2 GMA7 Amin Amin/D

PIANO-5

SOMETIMES

GMA7

Amin7

Amin7/D

Bmin7(b5)

E7(b9)

(N)

A^bMA7

A^bMA7

B^bmin7/A^b

A^bMA7

B^bmin7/A^b

A^bMA7

Amin7(b5)

B^bmin7 B^bmin7/E^b

B^bmin7 B^bmin7/E

Cmin7

Cmin7/F

C[#]min7

C[#]min7/F[#]

C[#]mi7

F[#]7(b9)

F[#]7(b9)

(Q) (S)

GMA7

Amin7

Amin7/D

2

ff

2

GMA7

Amin7

Amin7/D

2

2

2

B^bmin7(b5)

E7(b9)

(P)

E7(#11)

F7(#11)

E7(#11)

(P)

7

(Q)

4

F[#]7(#11)

2

E^b7(#11)

DS (Q) al ⊕

(SXS)

Empty musical staves at the bottom of the page.

PIANO - 6

SOMETIMES

CODA

E7(b9) E7(#11) F7(#11) E7(#11)

BMA7 D/E

AMA7 C/D

A^bMA7(#11)

A^bMA7(#11) *f*

2

R

Empty musical staff.

Empty musical staff.

Empty musical staff.

BASS

SOMETIMES A SAMBA.

BRIEF JAZZ SAMBA (d-120-126)

A

mf

B

mf

C SWING FEEL (WALK)

D F(WALK)

E

F

p CAESCE

G SAMBA

mf

SOMETIMES A SAMBA

PLAY 4 TIMES

TO PERFORM SOLOS PLAY 7 TIMES

Bmi7(b9) E7(#9)

Abma7 Abma7 Abma7 Ami7(b9) Bmi7 Bmi7/# Bmi7 Gmi7/c Cmi7 Cmi7/f

C#mi7 C#mi7/# 7 A 7 A SWING E (WALK) Gb7 F

D7(#9) Gmi7 Gmi7 C7(sus) Gb7 Fma7 Gb7

Fma7 D7(#9) Dbma7 Db/c Bmi7 Bmi7 Bmi7/Ab Gmi7

Gmi7 Gmi7/a Emi7(b9) Gmi7/A Abma7(#11) Abma7(#11) Abma7(#11) Abma7(#11)

A (GRAD INTO 2 FEEL)

SAMBA

Bmi7(b9) E7(#9)

mp GRAD CRASC

SOMETIMES A SAMBA

DRM SOLO \hat{a} D.S. rit

CODA

FINE

Sometimes A Samba

DRUMS

composed & arranged
by Bill Holman

BRIGHT JAZZ SAMBA

REPEAT 'TIL CUE

DRUMS - 2

SOMETIMES

3

Solo

(F) SAMBA

mf

4

B

f

(G)

mf

4

B

12

13

14

(H)

4

PLAY 4 TIMES

mf

(I) (TRUMPET SOLO) PLAY 7 TIMES

(J) (SAXES)

4

B

(K) SWING

4

DRUMS - 3

SOMETIMES

(TBNS)

12

(L)

(GRADUALLY INTO 2 FEEL)

12

(M)

SAMBA

4

12

16

(N) "FLOAT"

4

mp grad. cresc.

(TIME)

4

7

ff

4

B

14

DRUMS-4

SOMETIMES

P Solo

Q Solo **ff**

Solo

(SXS) DS (⊙) al ⊕

⊕ CODA

R

2

cresc.

4 6 **ff**